

Patient report

Bio-Rad DATE: 05/05/2019
D-10 TIME: 01:29 PM
S/N: #DJ4I016123 Software version: 4.20-2
Sample ID: 10477141
Injection date 05/05/2019 01:08 PM
Injection #: 28 Method: HbA1c
Rack #: --- Rack position: 5

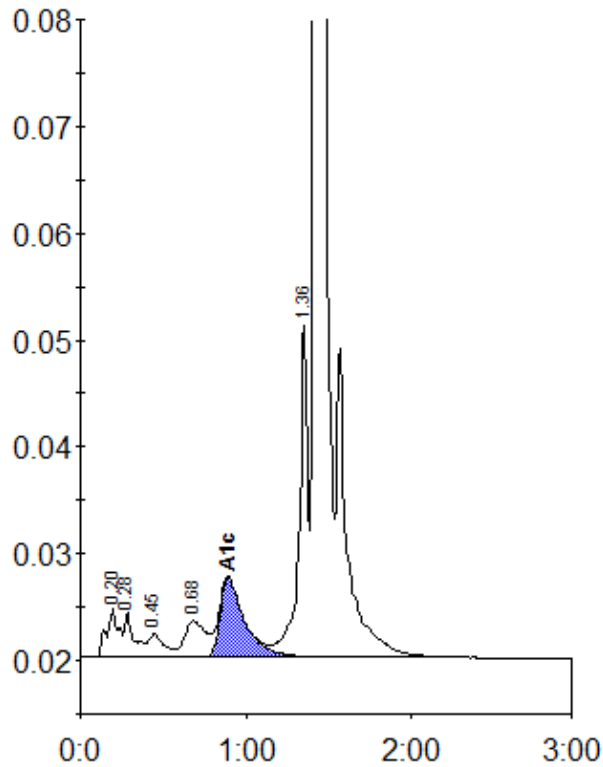

Peak table - ID: 10477141

Peak	R.time	Height	Area	Area %
A1a	0.20	4623	23179	1.1
A1b	0.28	4214	16203	0.8
F	0.45	2228	14441	0.7
LA1c/CHb-1	0.68	3387	29714	1.4
A1c	0.89	7441	75942	5.1
P3	1.36	31043	112254	5.2
A0	1.42	638716	1868936	87.3
Total Area:		2140668		

Concentration:	%
A1c	5.1